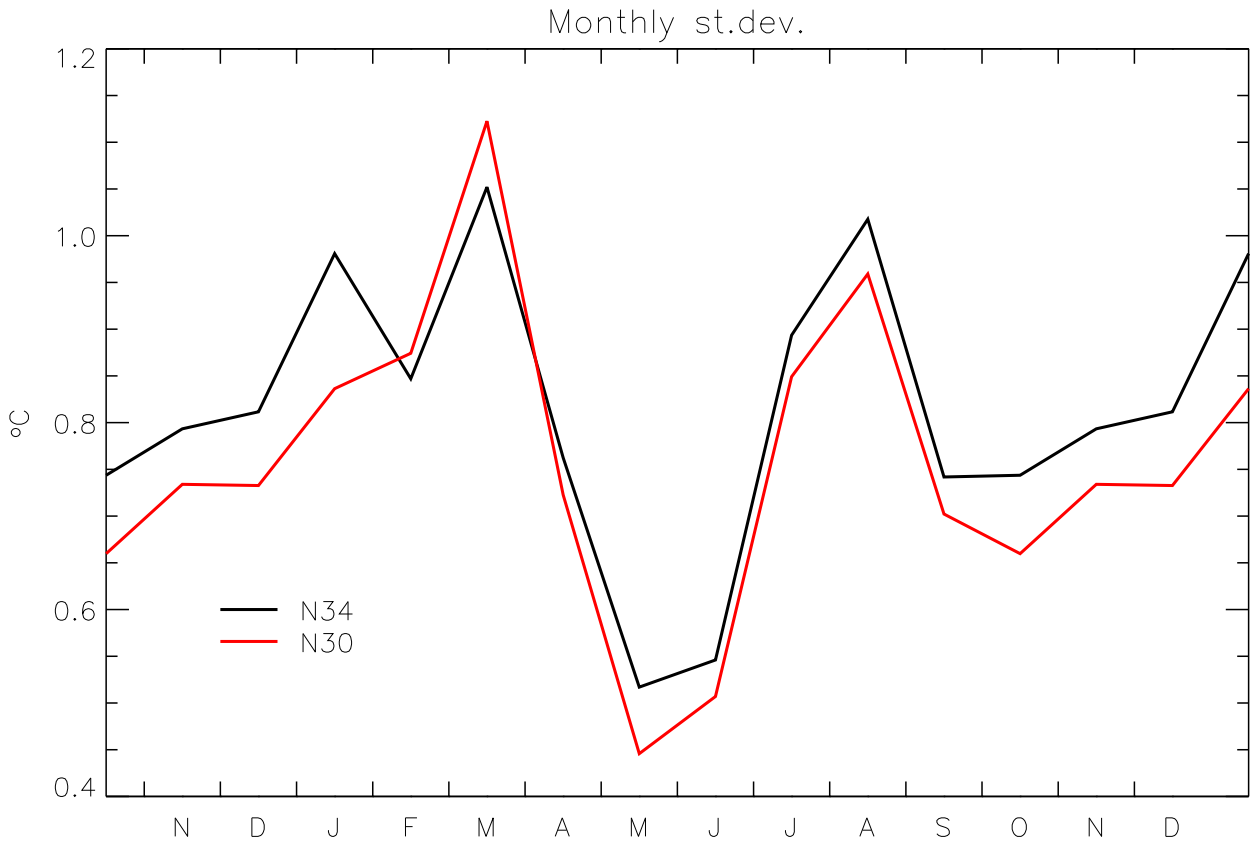
Monthly st.dev.
1.2
1.0
0.8
0.6
0.4
°C
N34
N30
N D J F M A M J J A S O N D

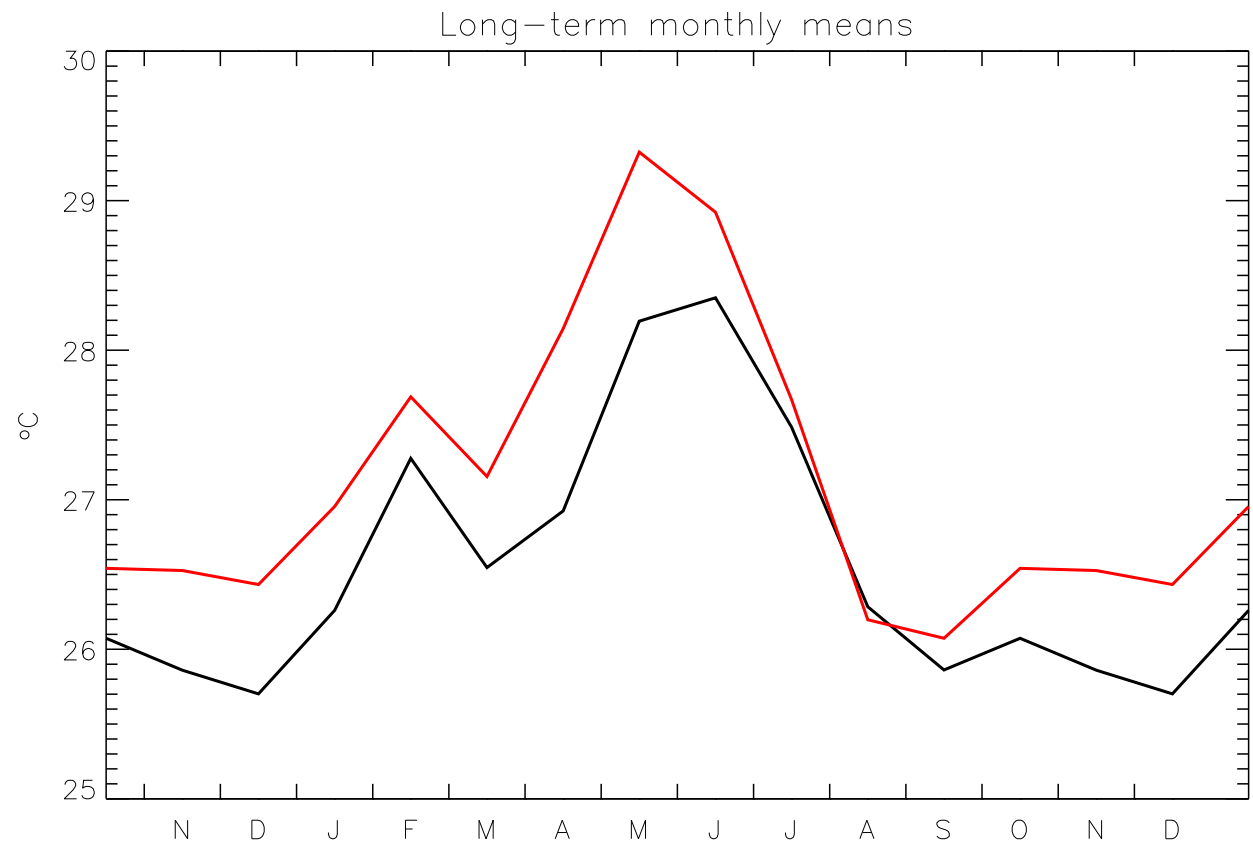
Long−term monthly means
30
29
28
27
26
25
°C
N D J F M A M J J A S O N D